

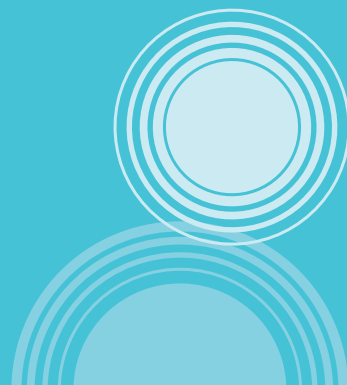

# Domestic & stock dam

## Registration form

Planning and Environment Act 1987 Part 1A



PLEASE RETURN TO

Melbourne Water Corporation  
GPO Box 4342  
MELBOURNE VIC 3001

If you require assistance with completing this application please contact  
Melbourne Water on 13 17 22

In accordance with the Water (Resource Management) Amendment Regulations 2010, effective from 1 January 2011, land owners must register with the relevant rural water corporation of their intent to alter an existing dam or construct a new dam where that dam is located on a land parcel which is smaller than 8 hectares in size, and is within either a Rural Living Zone, Green Wedge Zone or a residential zone as defined in the Victoria Planning Provisions, approved under Part 1A of the **Planning and Environment Act 1987**

## 1. Applicant Details

Please print name(s) in full and in capital letters. All applicants must sign. Illegible applications will be returned.

**I/we the undersigned certify that the information provided in this application is true and correct.**

<b>Individual applicants:</b>			
_____	_____	_____	_____
<i>Title</i>	<i>First Name</i>	<i>Middle Name</i>	<i>Surname</i>
Postal Address: _____			
Suburb: _____		Postcode: _____	
Telephone: _____	Mobile: _____	Fax: _____	E-mail: _____
Signature: _____		Dated: ____ / ____ / ____	

OR

<b>If applicant is a company:</b>			
Name of company: _____	ABN: _____		
Signatory 1:			
_____	Signature: _____ Dated: ____ / ____ / ____		
<i>Print Name</i>			
_____	<i>Position (ie Director or Secretary)</i>		
Signatory 2:			
_____	Signature: _____ Dated: ____ / ____ / ____		
<i>Print Name</i>			
_____	<i>Position (ie Director or Secretary)</i>		
Postal Address: _____			
Suburb: _____ Postcode: _____			
Telephone: _____	Mobile: _____	Fax: _____	E-mail: _____
<p><i>If the applicant(s) is a company, a copy of the current company extract (not more than 3 months old) must be supplied with this application. The company must sign the application in accordance with the Corporations Act 2001. Under that Act, a company may execute a document without a common seal if the document is signed by two directors of the company, or a director and a company secretary of the company. Melbourne Water will not accept liability if this form is signed by a person who is not authorised to do so.</i></p>			



# Payment Details

To pay please complete and return with your application to:

Melbourne Water Corporation  
 P O Box 4342  
 MELBOURNE VIC 3001

Applicant / Company name: \_\_\_\_\_ (please print in block letters)

Address: \_\_\_\_\_ (please print in block letters)

Take & Use Licence No.	<b>BEE</b>	<b>0</b>					
Works Licence No	<b>WLE</b>	<b>0</b>					

Melbourne Water File Reference (if applicable): \_\_\_\_\_ / \_\_\_\_\_ / \_\_\_\_\_

Tick type of payment (✓)

<input type="checkbox"/>	Dam Registration Fee	(Item 1)	\$	95.00
<b>Total</b>			<b>\$</b>	<b>95.00</b>

Please indicate the method of payment

- Cheque - Made payable to **Melbourne Water Corporation** and marked '**Not Negotiable**'
- Online Payment - Please provide the online receipt number here: .....

Credit Card payments can be made online by visiting Melbourne Water’s website at <http://www.melbournewater.com.au/aboutus/onlinepayments> and complete the online payments form.

Please quote *RWP- Your Surname* as a reference when making online payment.

If any issues arise, please contact Melbourne Water for assistance.

## Office Use Only

Non GST Applicable - Item 1	D20333 - 1280	NA
Non GST Applicable - Item 2	D20333 - 1220	NA
GST Applicable - Item 3	D20550 - 1280	C