

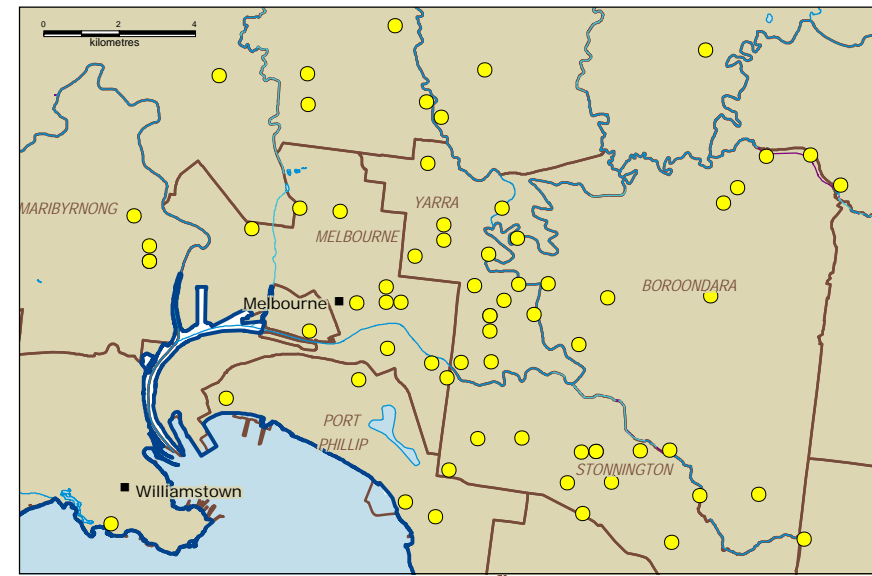

Water sensitive urban design - City raingarden



City enlargement



Melbourne Water

Water sensitive urban design projects

Legend

- Water sensitive urban design (WSUD) / stormwater treatment project
- Main town
- Natural waterway
- Modified waterway (channel)
- Underground drain
- Municipal boundary
- Waterbody
- Melbourne Water drainage and waterways area



Scale at A3 1:600,000

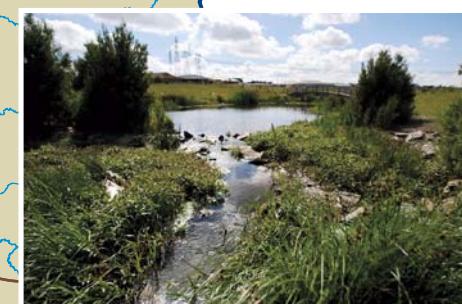

Water sensitive urban design - Wetland

Water sensitive urban design - Community raingarden



Whilst all due skill and attention has been used Melbourne Water Corporation shall not be liable in anyway for loss of any kind including damages, costs, interest, loss of profits or special loss or damage, arising from any error, inaccuracy, incompleteness or other defect in this information. By receiving and accepting this information the recipient acknowledges that Melbourne Water Corporation makes no representations as to the accuracy or completeness of this information and ought carry out its own investigation if appropriate.

Map Ref: 20100211

18.03.2010

